



SAVE THE DATE

From January 23rd to January 27th 2015

MAISON & OBJET - SCÈNES D'INTÉRIEUR
HALL 7 - STAND H133

Objets d'art & de curiosité

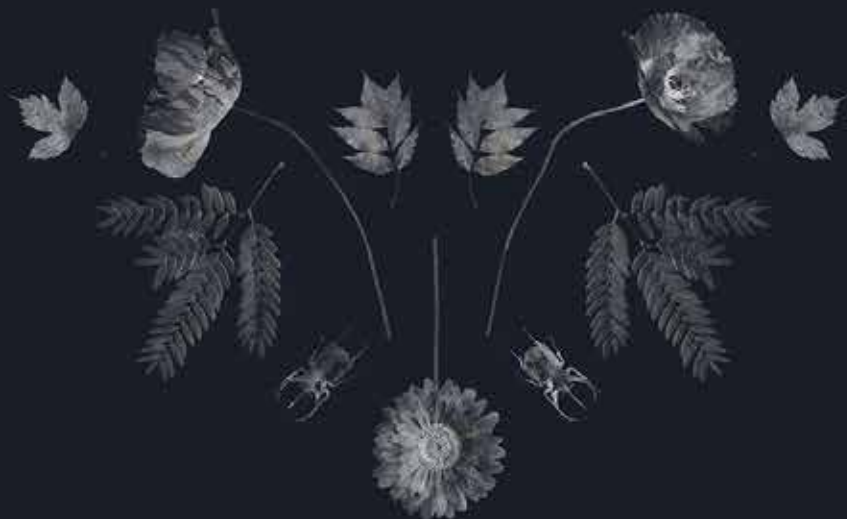

CRÂNATOMIE
PARIS



Benoit Peleran est fêlé de crânes ! Benoit Peleran is really mad about skulls!

Dans l'œuvre de Benoit Peleran, le crâne sert de structure, de base détachée de toute enveloppe, qu'il utilise comme une matière première doté d'un extraordinaire potentiel.

Le processus de dépouillement est tout autant minutieux qu'exhaustif et fait partie intégrante du développement de l'œuvre puisque ce n'est que de cette façon qu'il est possible de prendre conscience des caractéristiques, de la particularité et de la perfection de chaque pièce.

Le crâne nous rappelle la permanence de la mort et la vie qui n'est plus mais il est désormais un objet nouveau et par sa nouvelle composition, ses couleurs, ses textures il se transforme en un élément plastique et référentiel, sourire ironique de sa propre immobilité.

In the work of Benoit Peleran, skulls serve as a structure, a basis away from any covering. He uses them as a raw material having an amazing potential.

The process is both meticulous and exhaustive: it's an integral part of the development of the work because it's the only way to be aware of the characteristics, the particularities and the perfection of each skull.

The skull reminds us constantly the presence of death and that life vanishes but it's now a brand new object. Thanks to its new composition, its colours and its textures, it turns into a plastic and referential element, ironic smile of its own immobility.



Alessandra Rovati Vitali, Directrice artistique de Tearose qu'elle a fondé en 1995. Amoureuse de l'art et des artistes passionnée de voyage nous transmet sa passion pour la nature.

Alessandra cristallise des pièces qu'elle sublime par le jeu de la transparence et des lumières. Elle vient poser des couleurs irréelles à la fois subtiles ou étonnamment chargées.

Les ramifications se parent de cristal. Sociées, elles deviennent des objets de curiosité, d'émotion et sont de véritables objets d'art.

Alessandra Rovati Vitali, Art Director of Tearose which she founded in 1995. Art and artist lover travels with and without moving. She transmits her passion for nature.

Alessandra crystallizes nature that she sublimates through the game of transparency and lights. She adds unreal colours, sometimes sublime other times surprisingly.

Ramifications are dressed in crystal and on their socle, they become real objects of curiosity, emotion and turn into real pieces of art.



Ultramarino
Veau/Veal
38x19x22 cm



Magma
Porc/Pork
26x16x17 cm





Vaca de Pluma
Vache/Cow
43x22x24 cm





Carmen Mantilla
Red
Porc/Pork
25x15.5x17.5 cm



Carmen Mantilla
Yellow
Porc/Pork
25x15.5x17.5 cm



Carmen Mantilla
Blue
Porc/Pork
25x15.5x17.5 cm

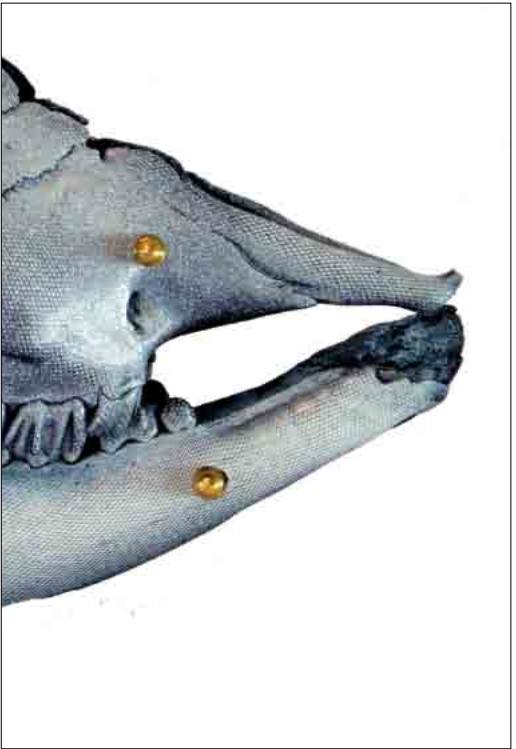

Opuesto Mantilla
Vache/Cow
43x22x24 cm



Joselito Mantilla
Veau/Veal
38x19x22 cm



Oro Tragico
Sanglier/Boar
30x15x15 cm



Inseparable - Gold
Agneau/Lamb
19x10x10.5 cm



Inseparable - Silver
Agneau/Lamb
19x10x10.5 cm





Corzo de Oro
Chevreuil/Roe
28x12x22 cm



Corzo de Plata - blue
Chevreuil/Roe
28x12x22 cm



Crystallized Skull
Chevreuil/Roe
28x12x22 cm



Traje de Luz
Antilope/Antelope
90x33x37 cm





Theresa sin Peineta
Porc Sauvage/Wild Pork
25x15x17 cm



Quadrilla
Porc/Pork
25x15.5x17.5 cm



Raya Feria
Porc Sauvage/Wild Pork
25x15x17 cm



Mariposa
Vache/Cow
43x22x24 cm

















Rojo Mutante
Bélier/Ram
25x15x17 cm



Mercedes de Oro
Vache/Cow
43x22x24 cm



		
Ramonamor	Viuda Aluminio	Guadalupe
		
Rojo Tornado	Caviar & Constelación	Ramonamor
		
Guadalupe	Heraldo	Viuda Aluminio
		
Ramonamor Púrpura	Heraldo	Rojo Tornado & Esmeralda
		
Caviar	Guadalupe	Viuda Aluminio



Agneau/Lamb
19x10x10.5 cm

Double crystallized gorgonia branch



crystallized gorgonia branch



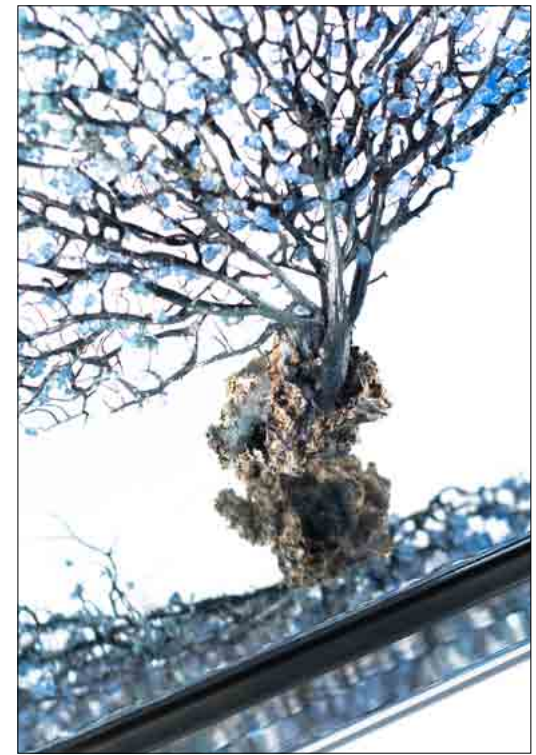
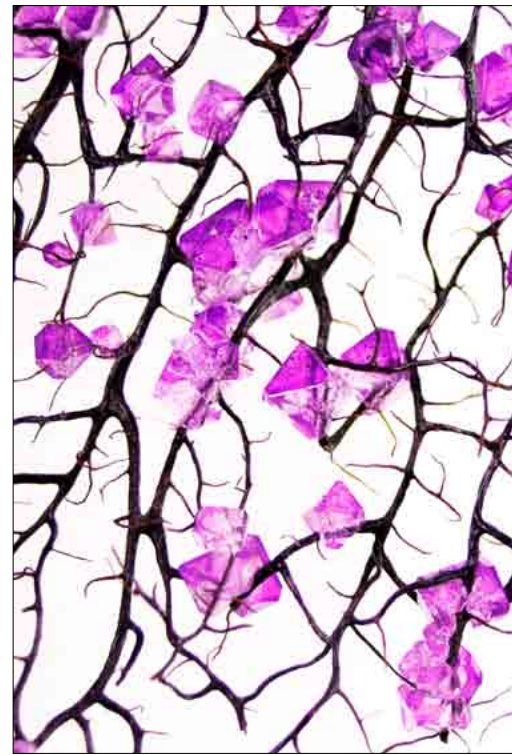
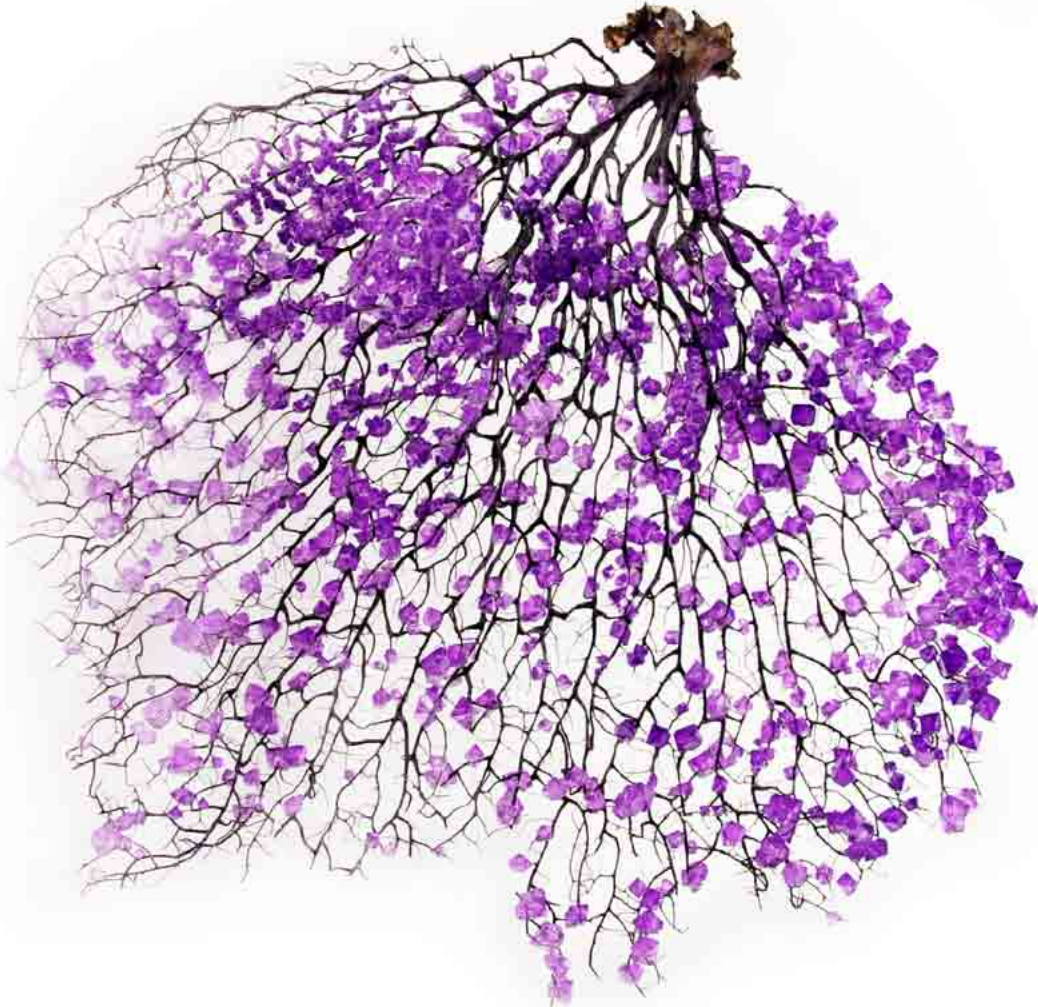

Colored crystallized gorgonia branch - color 17

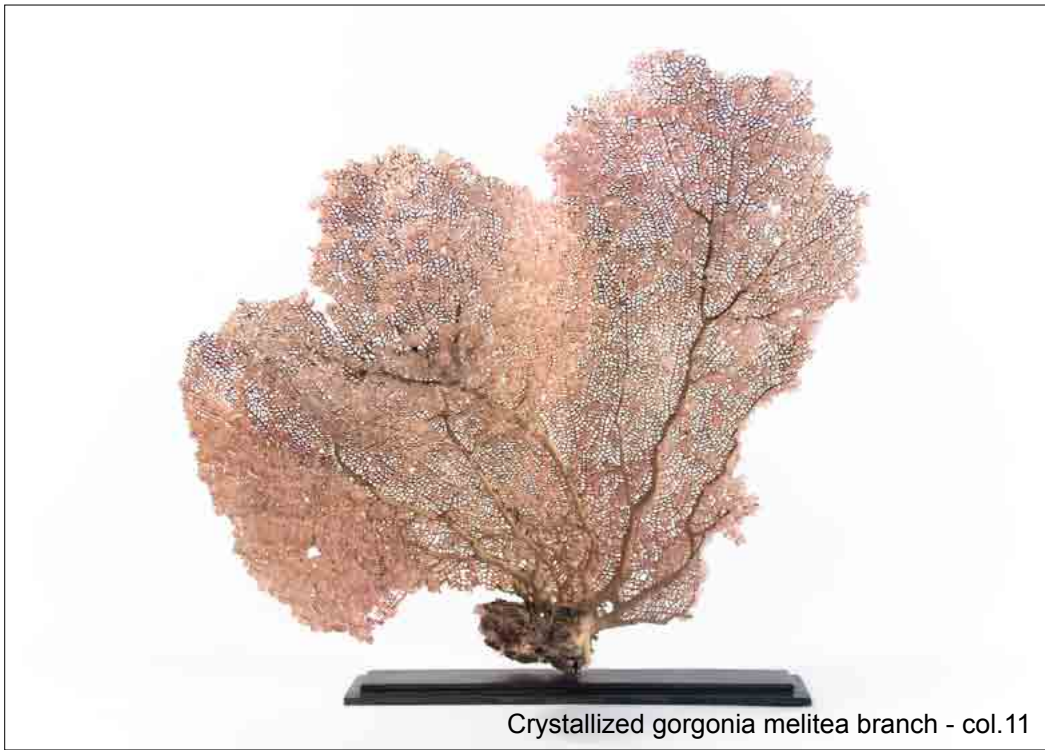

Crystallized gorgonia melitea branch - col.11



Crystallized gorgonia melitea branch - col.03



Crystallized melitea gorgonia branch on a double platform



Crystallized gorgonia melitea branch in rusty steel container - col.20



Crystallized gorgonia in a glass box



Colored crystallized gorgonia melitea branch



Crystallized gorgonia in resin form
36x25 cm



Crystallized gorgonia in resin form
56x43 cm

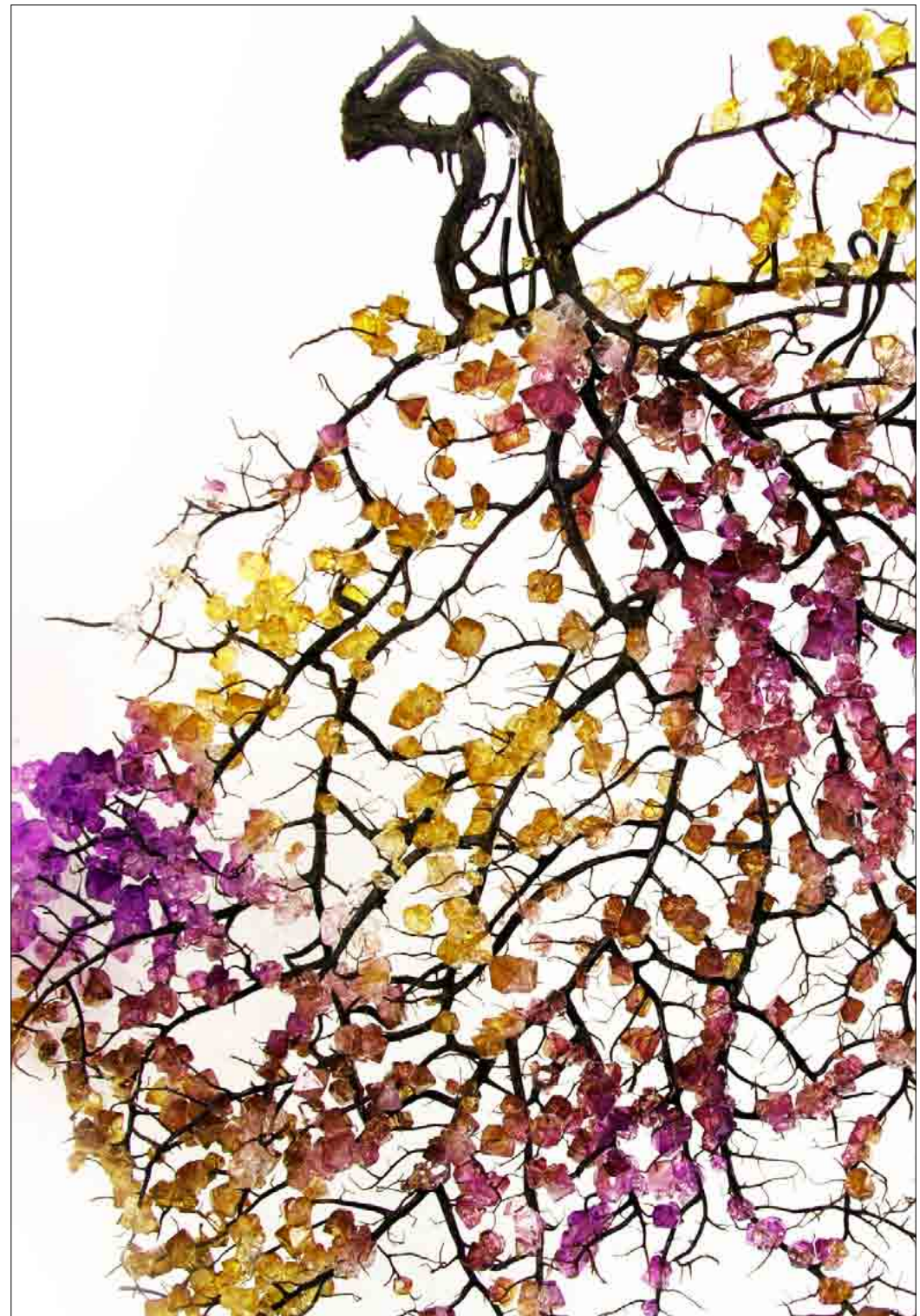



Crystallized natural tree brunch on a rusty antique finish double platform



Crystallized cotoneaster



Crystallized coral branch



Crystallized sahara branch

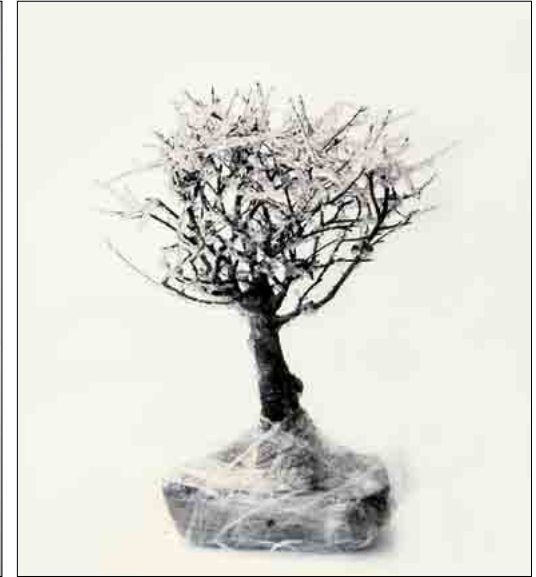

Crystallized bonzaï



Crystallized euphorbia pillow



crystallized calecephalus bush

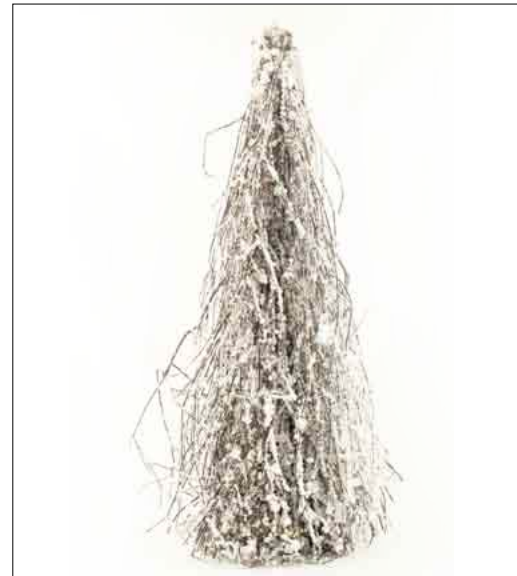

Crystallized natural wooden branch
christmas tree 01



Crystallized natural wooden branch
christmas tree 02



Crystallized natural wooden garland 01



Crystallized natural wooden garland 02

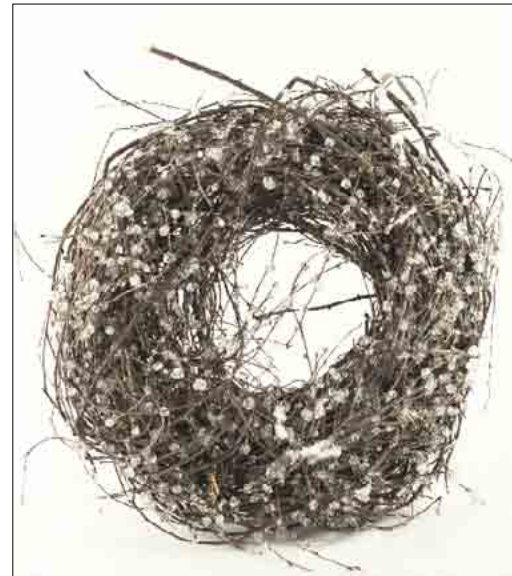

Crystallized natural wooden garland 03



Crystallized natural wooden garland 04



01 - fluo yellow



02 - wedgwood jasper
cane yellow



03 - imperial chinese
yellow



13 - famille rose



14 - pink

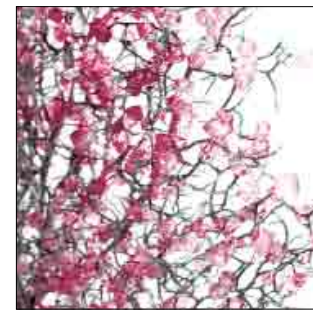

15 - wine red



04 - moorish yellow



05 - peach orange



06 - empire red

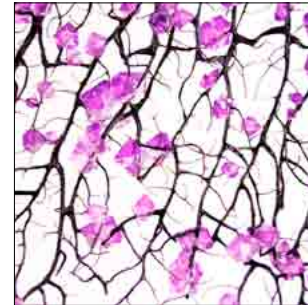

16 - ciclamino purple

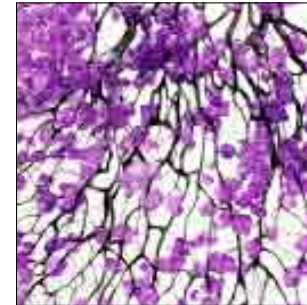

17 - aubusson violet

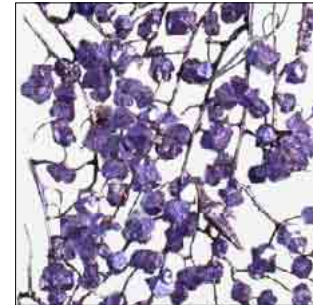

18 - tyrian violet



07 - mortlake brown



08 - aubusson brown



09 - della robbia red



19 - sevres blue



20 - sevres green



21 - majolica green



10 - pale egyptian



11 - gobelin pink



12- rose pompadour



22 - treillage green

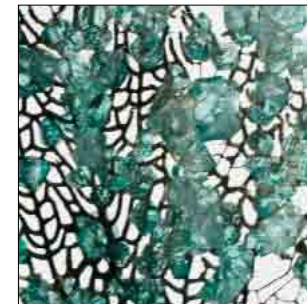

23 - lincoln green



24 - sung mauve

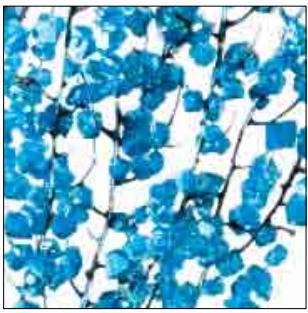

25 - cotton blue

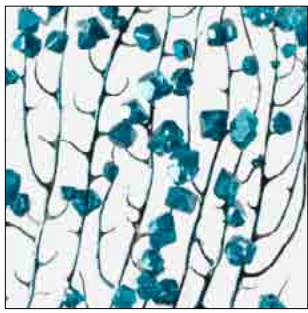

26 - chinese turquoise



27 - warm gray

iron platforms

single platform

double platform

finishings:

- polished bronze
- shiny or polished brass
- shiny copper
- gold
- chromium plated
- nickel (shiny / matt / satin)
- black nickel (shiny or satin)

sizes:

- 250x250mm
- 200x200mm
- 300x150mm
- 400x250mm



new rusty antique finish



new rusty antique finish



new rusty antique finish



polished bronze



satin nickel



black shiny nickel



polished brass



shiny brass

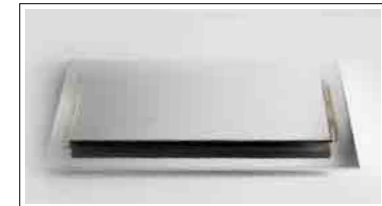

chromium plated



#9 production
23-25, rue Jean Jacques Rousseau
75001 Paris

www.cranatomie.com
info@cranatomie.com